KREISLAUF-WIRTSCHAFTERIN

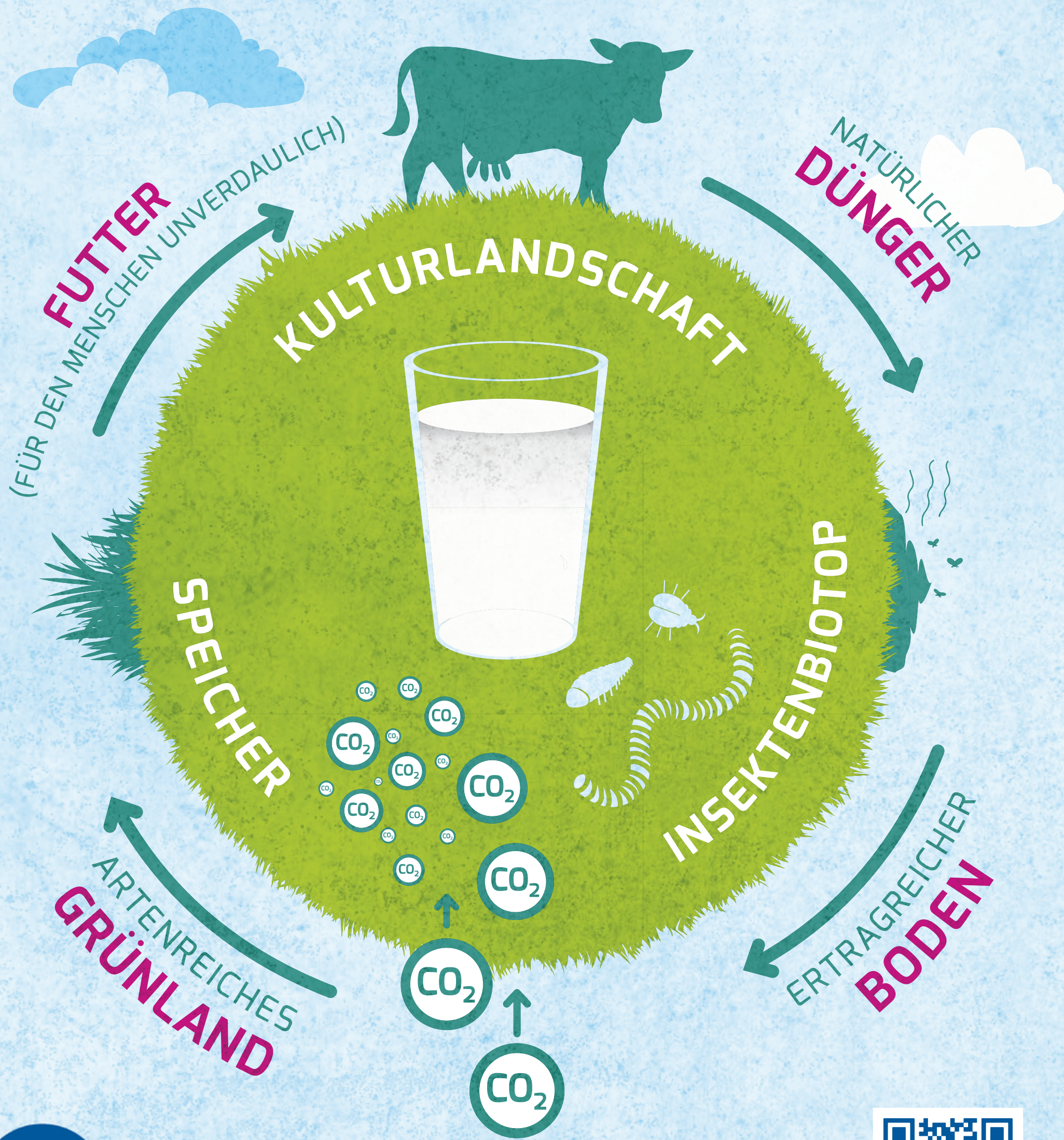

milch NRW.

milch-nrw.de